

Ultr▲aspire[®]

INSPIRED BY ATHLETES

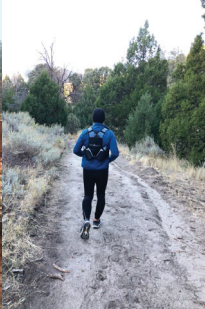

SPRING 2024 PRODUCT LINEUP

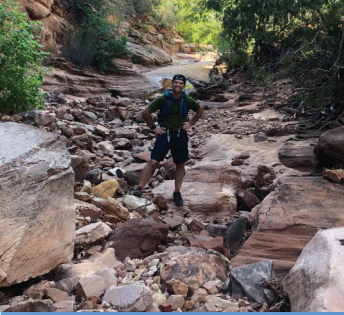



UltraAspire®

INSPIRED BY ATHLETES

It was on the Idaho side of the Tetons that a young man found his love for the outdoors. Bryce Thatcher knew early on that he wanted to build a life immersed in the trails and mountains. Bryce would charge through the Tetons with his lifeline (his backpack) and would run with the straps in hand to keep it securely against his back and pushed as long and as hard as possible until he felt like he was going to collapse, at which point he would stop to drink. He would guzzle an entire bottle of water or apple juice which would slosh in his stomach and ultimately slow him down. For someone who deeply enjoyed moving quickly through the mountains, this was counter-intuitive. From this, an idea was born, what if he could access his fluids without ever taking the backpack off? What if there was a way to comfortably carry equipment without chafing or having the backpack bounce all over. These would be the thoughts that revolutionized the efficiency and performance of endurance athletes to this present day.

IT STARTED IN THE MOUNTAINS

As a young man Bryce Thatcher found his passion for moving quickly and efficiently in the mountains. At that time, there were limited options for mountain running gear which led Bryce to design and build his own. Among his custom equipment, Bryce wore a pair of Brooks Vantage running shoes during his record ascent up the Grand Teton. In the intervening years, Bryce and Brooks have continued to hone and innovate their respective spaces. Now leaders in the industry, their paths are crossing again.

We are thrilled to announce a collaboration with Brooks Running. UltraAspire is outfitting the Brooks Athlete Team with gear inspired by the same passion that propelled Bryce to the mountains 40 years ago. Like back then, today's athletes continue to push the limits of human endurance, and we're excited to push forward with a company that shares so much of our history and purpose.

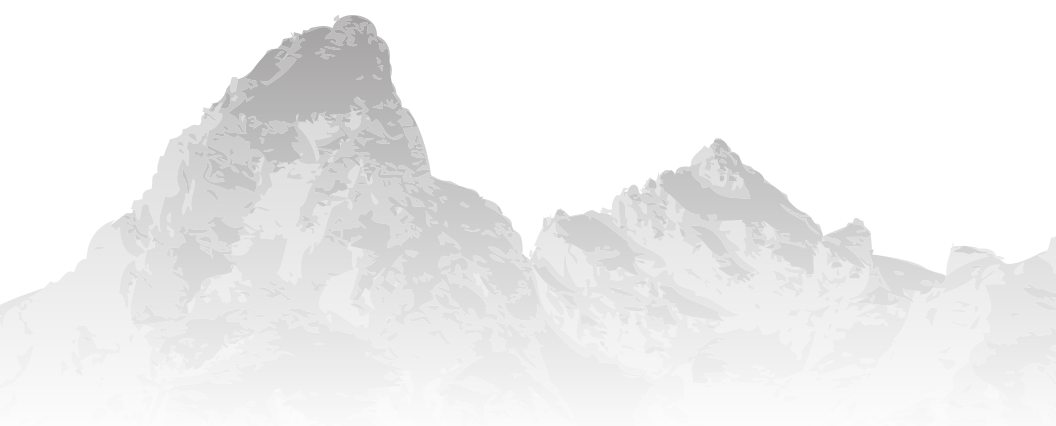



Bryce Thatcher, 1981, holding his pair of Brooks Vantage running shoes after his record-breaking FKT.

ERGO X

HARNESSES



The patented Ergo X Harness is an over the head securing strap system designed to allow sensitive soft tissue areas to be non-restricted during the natural running motion. Incorporating all aspects of our ErgoFit technology, the shoulder straps are designed with slope to allow the pack to sit deeper on the back and prevent rubbing on the neck and shoulder muscles. By design this harness system has an incredibly small footprint, this positioning allows for significantly less heat generated by the body thus conserving energy when it's needed most. The strap crossover in the front allows for freedom in the chest with zero restrictions and helps to place pack capacity in the body's natural load bearing areas.



ERGOFIT

The human body shape is complex with intricate detail and function. The same attention to detail is present in the design of our packs to enable precise movement, contact, and weight distribution which ensures that there is never any inhibition to the biomechanics of the human body.

The Perfect Fit Starts with the Design



Traditional Vest Shape



Ultraspire ErgoFit Design

The ErgoFit Difference

Shoulder Straps

Human shoulders aren't straight, so a pack's shoulder straps shouldn't be either. Longer straps allow the back portion to sit deeper on the neck to prevent any rubbing. This addition in length helps to create slope as the straps come over the top of the shoulders and around the neck following the natural curve of the body. The harness then follows an S curve around the arms and chest area to avoid any hindrance to the running motion.

Weight Distribution

The harness construction also helps to keep the pack balanced at any capacity to ensure the same high quality fit empty or fully loaded. In regards to balance, the load is positioned lower on the back closer to the body's center of gravity, the hips. This placement helps to stop unnecessary energy expenditure during the long haul.

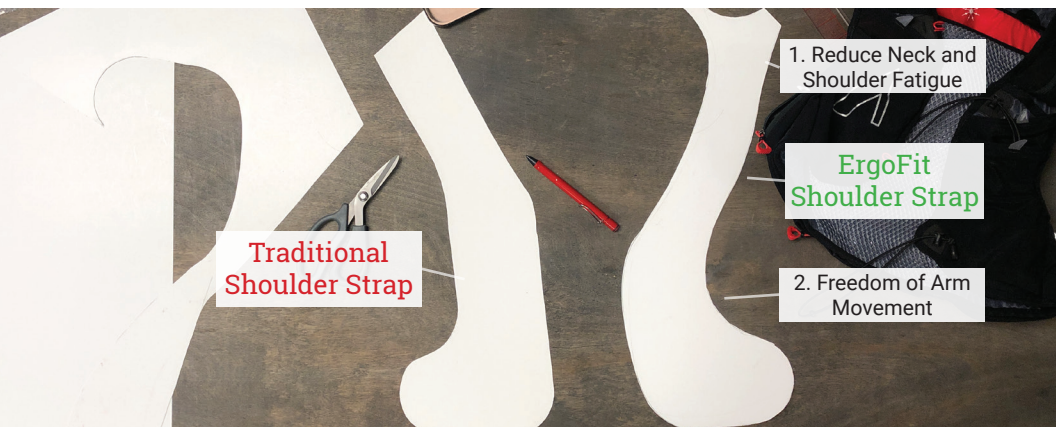

Traditional Shoulder Strap

1. Reduce Neck and Shoulder Fatigue

ErgoFit Shoulder Strap

2. Freedom of Arm Movement



UltraCool SYSTEM



Small Footprint

Anatomically engineered, the pack covers only what is necessary on the body to keep it secure thus allowing for your temperature to remain cooler during heavy energy exertion.



UltrAcool Light Mesh

This flex mono mesh remains very lightweight during long and hot endeavors. Breathable yet durable, this mesh's build quality adds resilience to your pack without compromising weight.

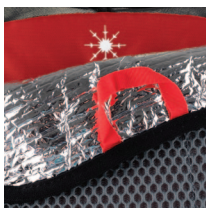

Insulated Pouch

Made of Mylar, the insulated compartment reflects and traps temperatures to help keep fluids hot or cold. Additional foam with air pockets creates more space for the insulation to take effect.



MAX02 System

The Max02™ System is a shock cord securing system that helps create a comfortable & natural breathing pattern while at the same time keeping the pack secure. The shock cord allows for stretch outward and 100% rebound which keeps the pack snug against your body empty or fully loaded with no restriction of movement.

ErgoFit

Big Bronco

UA135 - 8947 59941



Bronco

UA134 - 5946 59921



Neon

UA125 - 0591 5953



Nucleus

UA131BU - 5924 5948



Spry 4.0

UA138 - 5293 5947



Legacy 2.0

UA126 - 5975 59911



Astral 5.0

UA137 - 5828 59451



Momentum 2.0

UA123 - 5474 5949



Basham

UA122 - 5944 5998



Alpha 5.0

UA132BU - 5426 59421



Zygos 5.0

UA133 - 5429 59481



Epic XT 3.0

UA136 - 89411 59922



ErgoFit Waist

Element

UA082 - 9461 5923



Plexus 2.0

UA207 - 5473 9547



Speedgoat 3.0

UA205 - 5964 5998



Synaptic 2.0

UA204 - 5233 5995



Fitted Race Belt 2.0

UA081 - 9461 5923



Essential Bottle Pack

UA202 - 5781 5943



Handhelds

550 Pocket Handheld

UA086 - 5421 5942



550 Race 2.0 Handheld

UA087 - 5912 5901



Iso Pocket 3.0

UA089 - 5941 5992



Iso Versa 2.0

UA099 - 6431 5942



F250 2.0 Handheld

UA088 - 5401 5991



3D Lighting

Lumen 200 2.0 Waist Light
UA539 - 5213 5995



Lumen 300 Sidekick
UA537 - 5991 5993



Lumen 400z 2.0 Waist Light
UA540 - 5995 59911



Lumen 600 4.0 Waist Light
UA541 - 5997 59951



Lumen 850 Duo
UA542 - 5999 59991



Lumen 50S
UA521 - 599 5991



Lumen Clip 180
UA522 - 5941 5992



Bottles

Human 20 2.0
UA806 - 005 0001



C2 Cup
UA025 - 004 008



1L Reservoir 2.0
UA035 - 5991 5963



2L Reservoir 2.0
UA036 - 5912 5993



Formula 250
UA098 - 597 5951



Ultraflask 550 Hybrid Bottle
UA809 - 057 9941



300 mL Softflask w/ Bite Cap
UA032 - 5701 5991



500 mL Softflask w/ Bite Cap
UA033 - 5211 5912



**500 mL Softflask
w/ Straw & Bite Valve**
UA034 - 5921 5942



XT Bottle
UA810 - 596 5991



Accessories

Small Push Pull Cap
UA01CAP - 001 002



Mag Clip
UA031BK - 522 005



18650 Battery
UA530 - 546 5921



Charger
UA529 - 5421 5942



Lumen Ally
UA536 - 5951 5992







Big Bronco UA135 - 8947 59941



The Big Bronco Race Vest is a 12 Liter pack built in collaboration with UltrAspire Elite Athlete and champion ultramarathoner Jeff Browning. The Big Bronco is designed to highlight all of the features of the Bronco race vest but with expanded capacity and accessibility. This vest has a total of 7 accessible pockets on the go, and is capable of carrying 4 bottles and a 2 liter reservoir. While two of those bottles can be stored in the front, our signature bottle-in-the-back Fluidic Holster System ensures access to the rear pockets is intuitive and easy. The rear pockets have a divider which helps organize your gear and 2 large gussets add capacity. The main back compartment was designed to lay flat when empty while its 4-way stretch mesh can expand to accommodate a large capacity. A soft foam flare on the back serves as a guide, making rear compartment access easy. Z-pole attachments have been added and are accessible left or right handed on the go, and these attachments can also function as compression for the Fluidic Holster compartments. The front harness features 4 pockets and the Max O2 Form adjustable closure system. Like all UltrAspire packs, this vest features an ErgoFit™ design for long term comfort. Available in 3 sizes.



Weight: 7.2 oz (205 g)

Sizing Range: SM, MD, LG

Colors: Pitch Black/Red ●

Total Volume: 732 c.i. (12 L)

Technologies: ErgoFit™, UltraCool System™, Max O2 Form™, Fluidic Holsters™



Jeff Browning
Champion Ultramarathoner



Bronco UA134 - 5946 59921



The Bronco Race Vest was built in collaboration with UltrAspire Elite Athlete and champion ultramarathoner Jeff Browning. The Bronco has a 5 liter capacity and a pocket configuration ready to carry a variety of hydration options including a 2 liter reservoir. The front harness features 4 pockets that are built from 4-way stretch mesh. Our patent pending MaxO2 Form closure secures the pack's contents and adapts to your body shape with a single pull. The side pockets, or saddlebags, provide access to your gear quickly. These pockets offer massive capacity with an elastic closure which keeps the contents stable. The main back compartment was designed to lay flat when empty while the 4-way stretch mesh accommodates a large capacity. The UltraCool Light Mesh on the back panel eliminates any discomfort when fully loaded. Accessing the back compartment is made easier by a soft foam flare which extends up, guiding your hands into position. The back panel also houses a sweat proof pocket. In total, the Bronco has 7 pockets accessible on-the-go. Like all UltrAspire packs, this vest features an ErgoFit™ design for long term comfort. Available in 3 sizes.



Weight: 5.6 oz (159 g)

Sizing Range: SM, MD, LG

Colors: Pitch Black/Red ●

Total Volume: 305 c.i. (5 L)

Technologies: ErgoFit™, UltraCool System™, MaxO2 Form™



ERGO X
HARNESSES

Nucleus UA131BU - 5924 5948 patent no. D899,028 S

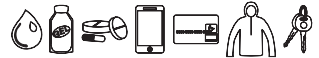

The Nucleus is a new addition to the vest lineup and features our Ergo X Harness, which is a patented harness system defined by its distinct shape and fit. The Ergo X Harness keeps the weight and pressure points off of the soft tissue areas resulting in better blood flow and cooling. The front pocket is double layered for added capacity. The back compartment is layered with sweat proof fabrics to keep contents safe from moisture and sweat. One side features an on-the-go accessible magnetic pocket for items you wish to keep more secure. The bottom of this compartment has been reinforced with a dual layer of nylon at the stress point for durability. This pack features the UltraCool Light Mesh for added durability and breathability. The Nucleus utilizes the Max02 Waist closure system which provides an incredible fit with easy adjustment, but also allows for an uninterrupted natural breathing pattern. This vest includes our UltraFlask 550 Hybrid Bottle. One size fits most.



Weight: 7.2 oz (204 g) with bottle, 4.8 oz (136 g) without bottle

Colors: Ice Blue ●

Sizing Range: Universal

Fluid Capacity: 550 mL UltraFlask

Total Volume: 305 c.i. (5 L)

Technologies: ErgoFit™, Ergo X Harness™, Max02 System™, UltraCool System™, Max02 Waist™



Neon UA125 - 0591 5953 patent no. D899,028 S



The Neon Reflective Vest is an extremely minimalist piece that accommodates capacity for the essentials, comfort for any distance, and brilliant 360° reflectivity. Our ErgoFit design gives this vest a small footprint and a natural to-the-body feel. A front pocket allows you to carry any size cell phone or a water bottle. The inside of the pocket also contains a key clip. Soft perimeter binding keeps contact with the skin comfortable during long runs. Reflective details are strategically placed on all sides of the vest for high reflectivity from any direction. In addition to passive lighting, this vest has an attachment on the front that is compatible with the Lumen Clip 180 to create more visibility or to light the terrain ahead of you. One size fits most.



Weight: 2.8 oz (79 g)

Colors: Black/Lime ●

Sizing Range: *Universal*

Total Volume: 31 c.i. (0.5 L)

Technologies: ErgoFit™, Ergo X Harness™, UltraCool System™



Spry 4.0

UA138 - 5293 5947



The Spry 4.0 race vest is a minimalist pack that can be utilized in a variety of settings. The improvements on the award winning Spry series improve functionality, comfort, and durability. For capacity, the front harness pockets have been updated to accommodate a variety of hydration or gear comfortably and securely. The back panel has a sweat-proof liner under polyester mesh to keep the contents in the main compartment dry but still breathable during longer adventures. A sweat-proof zippered pocket alongside the main compartment allows for storage of items you want secure and dry. The main compartment is a 4-way stretch mesh designed to expand or compress to the load and is built to carry a 1 liter reservoir. The magnetic closure on the main compartment keeps contents secure and provides quick accessibility. The back panel also features a shock cord to carry additional clothing if needed. The UltraCool Light Mesh on the shoulders and harness of the spry 3.0 make the pack very durable and incredibly lightweight. One size fits most.



Weight: 7.5 oz (213 g)

Sizing Range: *Universal*

Colors: *Blue/Sky*

Total Volume: 214 c.i. (3.5 L)

Technologies: *ErgoFit™, MaxO2 System™, UltraCool System™*



Legacy 2.0 UA126 - 5975 59911

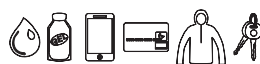

The Legacy 2.0 10 liter race vest is a long distance mid-capacity pack that can meet entry level through championship needs. This vest comes equipped with the new MaxO2 Waist system. This technology gives you the flexibility of a one size fits most pack with the fit of a sized vest. The UltraCool Light mesh is breathable and lightweight but incredibly durable to support full capacity endeavors. Like all of our race vests, the ErgoFit design ensures the least amount of body contact and zero hindrance during the arm swing motion for comfort over the long haul. The main stress point has been reinforced with a double layer 70D fabric for durability. The Legacy 2.0 has 6 pockets which are accessible on the go and capacity to carry up to a 2L reservoir. If you prefer bottles, two of the upfront pockets will carry any of our softflasks or our UltraFlask 550 Hybrid Bottle. Side pockets in the back also allow for more hydration should the scenario require it. One size fits most.



Weight: 11.2 oz (318 g)

Colors: Pitch Black ●

Sizing Range: Universal

Total Volume: 610 c.i. (10 L)

Technologies: ErgoFit™, UltraCool System™, MaxO2 System™



Momentum 2.0 UA123 - 5474 5949



The original Momentum's accessible rear water bottle pockets were very popular among our competitive athletes. The Momentum 2.0's Fluidic holsters have taken this feature to the next level. These new pockets are more intuitive and easier to access due to the inclusion of a magnetic closure and rail-like system. This design makes it easy for you to reach back behind your hip and grab or stow a bottle while on the go. This minimalist 6 liter vest has been outfitted with UltraCool Light Mesh which provides a very breathable and lightweight feel and increases pack durability. An upgraded shoulder pocket has been added allowing you to carry any size cell phone. Shock cord has been added to both front strap pockets increasing versatility among what gear or bottles you choose to carry. The main compartment has been modified to a quick stash style which allows for easier access on the go as well as increased capacity. The Momentum 2.0 is Z-pole compatible.



Weight: 8.0 oz (227 g)

Colors: Black/Red ●

Sizing Range: SM, MD, LG

Total Volume: 366 c.i. (6 L)

Technologies: ErgoFit™, UltraCool System™, MaxO2 System™, Fluidic Holsters™





NEW!

Astral 5.0

UA137 - 5828 59451



The Astral 5.0 is a 9 liter pack and the newest iteration of our women's specific race vest that features the patented HerFit Harness. The HerFit Harness is a securing strap system designed specifically to fit women. The straps allow for chest, heart, and lungs to be free with no restriction to the open air. The front harness of the Astral 5.0 has been updated to allow capacity for a variety of hydration options. This pack utilizes our UltraCool Light Mesh which provides a very breathable and lightweight feel and increases pack durability. It is lined with a soft-perimeter binding to ensure any contact with the body is comfortable over the long haul. The shoulder pocket on the Astral 5.0 is large enough to carry any size of cell phone comfortably. For storage, the Astral 5.0 is equipped with 8 pockets allowing the ability to customize your gear needs to your race or adventure. For an even better fit, the Astral 5.0 uses our MaxO2 System side compression adjustment which helps stabilize the pack empty or fully loaded and provide a more fitted feel with less heat retention. The main compartment of this vest features an expandable mesh to store larger items and can be secured down with string compression keeping the pack stable. 2 liter reservoir is included.



Weight: 14.3 oz (405 g) with reservoir, 10 oz (283 g) without reservoir

Colors: Coral/Black ●

Sizing Range: Universal

Fluid Capacity: 1 x 2 L Reservoir

Total Volume: 427 c.i. (9 L)

Technologies: HerFit Harness™, UltraCool System™, MaxO2 System™

HerFit HARNESSES

patent no. D874,733 S

The HerFit Harness is a securing strap system designed specifically to fit women. The straps allow for chest, heart, and lungs to be free with no restriction to the open air. Designed for a no-chafe, no-hindrance fit, the HerFit Harness provides long term comfort and allows for the ability to perform at the highest level while having your essentials directly at your fingertips when you need them.



- 1 ANGLED SHOULDER STRAPS**
reduce neck and shoulder fatigue.
- 2 LOW CENTER OF GRAVITY**
increases pack stability.
- 3 HERFIT SHOULDER STRAPS**
designed for the female body.

What's New in Version 5.0

MaxO2 System side compression for a better fit and cooling.

Updated front pocket configuration.

Updated UltraCool Light Mesh adds durability and breathability.



Basham UA122 - 5944 5998



The Basham race vest is engineered from the specifications of professional ultra runner Amanda Basham. She had very specific requirements because the pack needed to be able to tackle some of the most prestigious races. The Basham's defining characteristic is its incredibly small footprint which reduces weight and increases heat dissipation. Despite its size, it can carry up to 2 bottles as well as other accessories. This pack includes an UltraFlask 550 Hybrid Bottle that can fit horizontally in the insulated compartment and has room for an alternative bottle in the upper quick stash pocket. The quick stash pocket is built from 4-way stretch mesh for maximum capacity and features a magnetic closure to keep contents secure yet accessible. An additional quick stash pocket is featured on top of the insulated bottle compartment. This additional outer pocket remains functional even when the inner pocket is full. This pack features our new UltraCool Light mesh. This pack's shoulder straps are narrow, have on the go access pockets, and can carry a large cell phone. Adjustment straps provide a perfect fit. One size fits most.



Weight: 6.4 oz (181 g) without bottle, 9.4 oz (266 g) with bottle

Colors: Lagoon Navy ●

Sizing Range: Universal

Fluid Capacity: 1x UltraFlask 550 Hybrid Bottle **Total Volume:** 122 c.i. (2 L)

Technologies: ErgoFit™, MaxO2 System™, UltraCool System™



Amanda Basham

Elite Ultra Marathoner & WSER Top 5 Finisher

Bryce developing patterns for the upcoming Basham using Amanda's specifications.







Alpha 5.0 UA132BU - 5426 59421



The award-winning Alpha series is the pinnacle of design, functionality, and comfort. Building on the ErgoFit design and expanding on successes of the fourth iteration, the Alpha 5.0 focuses on past design strengths while introducing new functional changes. This 6-liter race vest has 9 pockets accessible on the go. New cord locks on the Z-pole attachment allow for easier access. Updated magnet positioning on the passage pocket provides more capacity for larger items. The passage pocket has been updated to a nylon polyurethane coated fabric which keeps its contents dry. Updates to the side zipper pockets allow for easier access. In addition, another layer has been introduced which adds a quick stash pocket underneath the zippered pockets. The front harness bottle pockets are now taller allowing for a wider variety of bottle options. The pocket mesh has also been updated to a powernet mesh which gives more stretch and added durability. The overall body mesh has been updated to the UltraCool Light Mesh for a more breathable on-the-body feel. Available in three sizes.



Weight: 9.6 oz (272 g)

Colors: Blue/Cherry Tomato 

Sizing Range: SM, MD, LG

Volume: 366 c.i. (6 L)

Technologies: ErgoFit™, UltraCool System™, MaxO2 System™



What's New in Version 5.0

- MaxO2 Form
- Redesigned Harness Pockets
- UltrAcool Light Mesh
- Removable Insulated Bladder Sleeve



Zygos 5.0 UA133 - 5429 59481



Since the first iteration of the Zygos, tens of thousands of runners have utilized this high-capacity 14 liter race vest. The lightweight and comfortable wrap around design complimented by the ErgoFit Harness ensures the Zygos 5.0 will be stable, comfortable, and hindrance free. The pack's MaxO2 Form adjustable closure system secures and adapts to the pack's load. This innovative system can conform the pack to the body using a single pull. Similar to the MaxO2 Sternum, this system allows the pack to remain secured without impeding natural breathing. Featuring 8 on-the-go pockets, there are 2 zippered shoulder pockets, a dual 4-way stretch mesh pocket, a pair of stretch mesh pockets (one of which is zippered and suitable for carrying a large cell phone), a zippered side pocket, and a magnetically closed side pocket. The main back compartment has been reinforced at the stress points with XT fabric which contains stronger than steel ripstop fibers. This pack includes a 2-liter reservoir that fits into the removable insulated bladder compartment. Available in 3 sizes to ensure a perfect fit.



Weight: 13.6 oz (386 g) without reservoir, 18.24 (517 g) with reservoir

Colors: Pitch Black ●

Sizing Range: SM, MD, LG

Fluid Capacity: 2 L Reservoir

Total Volume: 854 c.i. (14 L)

Technologies: ErgoFit™, UltraCool System™, MaxO2 Form™



Epic XT 3.0 UA136 - 89411 59922

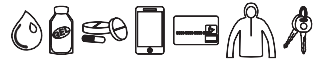

Introducing the Epic XT 3.0, a 35 liter hydration backpack that's prepared for any adventure. This large-scale hip-leveraged pack is compatible with long or multi-day self supported endeavors. Since the 2.0 version, this pack has been refined for better access, comfort, and capacity. It's now available in 2 sizes; SM/MD and MD/LG. The back panel contains a removable premolded insert which follows the natural curve of the body improving cooling, comfort, and weight distribution. Open-cell foam on the shoulder straps and hip belt have been added for moisture wicking and comfort. The roll top closure utilizes side and back compression straps allowing the pack to ride securely while empty or fully loaded. The back panel also has a large mesh quick stash pocket. The front harness features our Max O2 Form system and 4 large stretch mesh pockets. The waist belt has seen a multitude of upgrades, most notably is the Fluidic Holster System which adds access to the rear pockets via a magnetic closure system.



Weight: 38 oz (1077g) with frame, 28.4oz (805g) without frame

Colors: Pitch Black ●

Total Volume: 2135 c.i. (35 L)

Sizing Range: SM/MD, MD/LG

Technologies: ErgoFit™, Fluidic Holsters™, UltraCool System™, MaxO2 System™



MAXO₂
FORM

PATENT PENDING

Our patent pending MaxO2 Form closure secures the pack's contents and adapts to your body shape with a single pull.

ERGOFIT

— waist —

Our waist packs have seen unprecedented amounts of attention from start to finish. A waist pack enhances performance with heat regulation, conserves energy due to load placement, and is designed to sit so stable it goes unnoticeable on the body.



1

Breathable Webbing

An UltraAspire exclusive, the breathable webbing helps to keep your body cooler through dissipation and will not pick up any moisture weight as you sweat. Thin breathable mesh in the middle provides circulation while engineered Kevlar lines the edges for durability and absolutely no buckle slippage.



2

Weight Distribution

A major benefit of a waist pack is load location. The load is positioned on the body's center of gravity, the hips. This placement helps to stop unnecessary energy expenditure during the long haul. Balance comes from proper weight distribution in the front and back of the belt which allows for a looser and more natural sitting fit.

3

Quick Adjust

Your gear should work for you, not against you. The buckle is placed on the front for quick fastening without adjusting the pack. Adjustment straps that pull forward allow for any changes to be made on the go in a natural motion.

4

Effortless Access

Accessibility to any and all essentials without missing a stride is crucial. Bottle placement is intuitive and can be easily accessed or holstered with one hand. All contents can be removed and refilled without ever taking the pack off making your aid station stops a breeze.







Plexus 2.0 UA207 - 5473 5947

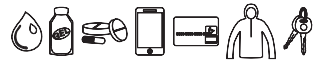

The Plexus 2.0 is a 4 liter low profile waist pack designed to carry a variety of contents securely. The back portion of the Plexus 2.0 features a horizontal bottle pocket that includes an UltraFlask 550 Hybrid Bottle. The compartment is fully insulated and can be accessed with the left or right hand. Foam has been added to ensure you never feel the contents of the pocket on the lower back. 4-way stretch mesh prevents the bottle from inadvertently launching. Dual forward pull adjustments make getting the perfect fit a breeze and the breathable webbing allows sweat to escape for zero chafing. The front portion of the Plexus 2.0 has seen a capacity increase which keeps the load balanced and the profile low across the entirety of the pack. For webbing management, the front floating pocket has room to tuck any excess away. The conical shape which appears on all UltrAspire waist pack products has been refined through 30 years of development to ensure a comfortable and non-slip fit. One size fits most.



Weight: 6.8 oz (193 g) without bottle, 8.5 oz (241 g) with bottle

Colors: Lagoon Navy ●

Sizing Range: 28" - 40"

Fluid Capacity: 1x UltraFlask 550 Hybrid Bottle

Total Volume: 244 c.i. (4 L)

Technologies: ErgoFit Waist™, Quick Adjust™

UltraAspire





Element UA082 - 9461 5923



The Element is a new addition to the ErgoFit Waist Collection. Designed to carry essentials in the most intuitive way, this pack features 4 compartments to store gear. It has a large zippered compartment with a gusset that can carry an UltraAspire 500 ml SoftFlask. The belt features an internal sweat-proof pocket behind the zippered compartment that is capable of carrying a large cell phone. It has an additional zippered pocket on the right side, and an open storage pocket on the left side for more rapid access items. The conical shape tapers upward to ensure it's stable and comfortable whether you wear it high on the waist or low on the hips. The buckle is a molded plastic designed to grip the webbing and not slip and features an aluminum shell for durability and closure strength. One size fits most.



Weight: 3.2 oz (91 g)

Colors: Pitch Black ●

Technologies: ErgoFit Waist™

Sizing Range: 28" - 40"

Total Volume: 61 c.i. (1 L)



Speedgoat 3.0 UA205 - 5964 5998



The Speedgoat 3.0 is Karl Meltzer's signature long distance waist pack. The Speedgoat 3.0 is designed for stability and easy access. This pack helps to keep the weight near your center of gravity allowing you to handle technical trails and conserve energy during longer endeavors. This pack comes with 2 UltraFlask 550 Hybrid Bottle. These bottles are simple, intuitive, and the holsters provide easy access on the go. The newly designed holsters are constructed to sit nicely on the back of the hips out of the way of the arm swing but close enough to access them on the go. Both holsters are insulated to keep fluids colder longer. The holsters are designed with a mechanical locking system to prevent launching but still allow easy access. The bottle sits securely in the belt with the weight close to the body providing the most stable two-bottle pack on the market. In addition to hydration holsters, this pack is equipped with a 4-way stretch mesh zippered pocket to hold items you may need later. For items you need more frequently, each holster also has a quick stash pocket for rapid access. The front of this waist pack is also equipped with a functional 4-way stretch mesh pocket capable of carrying a large cell phone and Z-pole attachments to quickly access or stow trekking poles on the go. One size fits most.



Weight: 8.8 oz (249 g) without bottles, 14.8 oz(420 g) with bottles

Colors: Lagoon Navy ●

Sizing Range: 28" - 40"

Fluid Capacity: 2x UltraFlask 550 Hybrid Bottle

Total Volume: 107 c.i. (1.75 L)

Technologies: ErgoFit Waist™, Quick Adjust™



Karl Meltzer

Winningest 100 Mile Runner on Earth



Bryce and Karl working on the holsters of the Speedgoat 3.0



Synaptic 2.0 UA204 - 5233 5995



The Synaptic 2.0 waist pack is highly versatile and ideal for most training runs and races. The versatility comes from access to all compartments without taking the belt off. This pack provides the ability to carry hydration, nutrition, home essentials, and is equipped with Z-pole attachments all while remaining very lightweight when loaded down. The original Synaptic was Ultrarunning Magazine's Top Pick for stability; the Synaptic 2.0 features the same weight distribution ratio and conical shape with upgraded functionality. This pack comes with an UltraFlask 550 Hybrid Bottle in the holster. This bottle is simple, intuitive, and the construction allows for easy access to remove or holster the bottle on the go allowing for a more regulated hydration schedule. This pack features a mesh zippered pocket and additional quick stash pocket on the side of the holster. The front 4-way stretch mesh pocket has capacity for a large cell phone but remains flat even when fully loaded. Shock cord attachments on the front give you carrying options for Z-poles or layers of clothing you want to carry with you. One size fits most.



Weight: 6.4 oz (181 g) without bottle, 9.4 oz (266 g) with bottle

Colors: Lagoon Navy ●

Sizing Range: 28" - 40"

Fluid Capacity: 1x UltraFlask 550 Hybrid Bottle

Total Volume: 52 c.i. (0.85 L)

Technologies: ErgoFit Waist™, Quick Adjust™



Essential Bottle Pack UA202 - 5781 5943



The Essential Bottle Pack is a road runner's dream hydration waist pack. This water belt comes standard with a 550 mL UltraFlask 550 Hybrid Bottle in the mesh pocket. It can hold your large cell phone and comes with a bungee cord for a jacket or shirt. The Essential Bottle Pack is made with a conical shape that allows for a comfortable fit and a bounce free ride. Adjustable strap allows for one size to fit most.



Weight: 5.6 oz (159 g) with bottle

Sizing Range: 28" - 40"

Colors: Pitch Black ●

Total Volume: 128 c.i. (2 L)

Fluid Capacity: 1 x 550 mL UltraFlask 550 Hybrid Bottle

Technologies: ErgoFit Waist™



Fitted Race Belt 2.0 UA081 - 9461 5923



The Fitted Race Belt 2.0 is a versatile waist pack that provides functional carrying capacity while remaining subtle on the body. This belt uses a fabric that is 80% Nylon which adds extra durability, and 20% Spandex for stretch and a strong rebound to better hold contents in place while fully loaded. This belt comes with 3 storage pockets. For versatility, added bar tacks on the main pocket allow contents to be divided and organized, but gives you potential to carry larger items by combining that pocket into 1 larger pocket. The ErgoFit Waist design allows for balance and stability no matter the load size and comfort over the long haul. The Fitted Race Belt 2.0 can easily carry your cell phone, nutrition, hydration, and comes with a side zippered pocket for your wallet, keys, and any other important items. It is also equipped to carry a race number. Shock cords allow the pack to carry a jacket and z-poles. This belt comes in 5 sizes to ensure a perfect fit.



Weight: 2.4 oz (68 g)

Colors: Pitch Black ●

Sizing Range: XS, SM, MD, LG, XL

Total Volume: 61 c.i. (1 L)

Technologies: ErgoFit Waist™





Handhelds



550 Pocket Handheld UA086 - 5421 5942



The 550 Pocket Handheld is built from UltraCool Light Mesh which provides comfort, durability, and breathability. Soft perimeter binding eliminates any abrasion on the hands while running. This handheld utilizes a non-slip securing strap which stays out of the way on the backside of the hand. The 4-way stretch mesh pocket is 80% nylon and 20% spandex for capacity and durability. The zippered compartment is designed with no seams allowing the pocket to stretch outward to carry more items and keep those items from moving around.



Weight: 2.4 oz (68 g)

Colors: Emerald Blue ●

Fluid Capacity: 1 x 550 mL UltraFlask

Total Volume 20 c.i. (0.3 L)



550 Race 2.0 Handheld UA087 - 9501 5912



The 550 Race 2.0 Handheld improves upon the successes of its first iteration. UltraCool Light Mesh has been added for improved breathability and durability. Soft perimeter binding ensures the handheld remains comfortable over the long haul. The design keeps the handheld contour to the shape of our 550 UltraFlask hybrid bottle. The adjustment is quick and easy with no slip once set to your preferred size. A protective taping has been added to the end of the velcro to prevent any snagging or friction while running.



Weight: 1.6 oz (45 g)

Fluid Capacity: 1 x 550 mL UltraFlask

Colors: Emerald Blue ●



Iso Pocket 3.0 UA089 - 5941 5992



The Iso Pocket 3.0 handheld is built for stability. Utilizing the traditional way to carry a bottle, the balance points help to keep the bottle secure. The securing strap features the XT Mesh to help wick and evaporate moisture effectively. The unique compression system is easily adjustable and ensures a perfect fit on the left or right hand. The zippered pocket is made from 4-way stretch mesh to allow expansion to carry essentials. Designed to be ergonomic, the angled neck provides easier access to fluids. The bottle is made from an FDA approved low density polyethylene for a softer feel and easier squeeze.



Weight: 3.2 oz (91 g)

Colors: Emerald Blue ●

Fluid Capacity: Human 20 oz bottle

Total Volume: 24 c.i. (0.4 L)



Iso Versa 2.0 UA099 - 6431 5942



The Iso Versa 2.0 handheld is a natural and comfortable way to carry your fluids with no gripping necessary. This handheld is equipped with a simple to use SR buckle that keeps the bottle in place. The hand strap features our Ultra Light Mesh for a comfortable and lightweight fit. The Iso Versa 2.0 now has dual sided adjustment to help fit the left or right hand perfectly. This handheld can be pushed up on the wrist or arm to run with poles or bring the weight closer to the body for energy conservation and efficiency.



Weight: 3.6 oz (102g)

Fluid Capacity: 1 x 20 oz Human bottle

Colors: Blue/Gray ●



F250 2.0 Handheld UA088 - 5401 5991



The F250 2.0 Handheld makes carrying your nutrition or hydration a breeze. This handheld is built out of our layered dual-action XT Mesh which wicks moisture away from your skin and cools you as it evaporates. This bottle dispenses gels or home mixtures easily with a round large flow seamless shape. The silicone bottle is stain resistant, taste free, and odor free.



Weight: 2.5 oz (71 g)

Fluid Capacity: 1 x 250 mL Formula 250

Colors: Emerald Blue ●

3D[®]

LIGHTING

UltrAspire 3D Lighting[®] creates visible shadows, giving you a better sense of depth and a clearer understanding of 3D space.

UltrAspire 3D Waist Lights Create Visible Shadows



2D Head-Mounted Light

No Visible Shadows

UltrAspire 3D Waist Light

Visible Shadows



"Having just recently tried the waist lights from UltrAspire, it's fair to say, running at night with one of these is like running during the day. They are awesome. No more bounce, they cast shadows because of the position, and the battery is strong all night... just sayin."

- UltrAspire Elite Karl "The Speedgoat" Meltzer, the winningest 100 miler on the planet



1

RACEFIT

Conical shape, Fatigue Free buckles, and limited stretch elastic ensure a snug and stable fit which promotes a healthy and natural breathing pattern.

2

low • weight

Lightweight components and materials create an almost unnoticeable on-the-body feel without compromising durability.

3

STEADY BEAM

Prevents eye fatigue by maintaining a steady lumen output that does not dim until the battery is very low.

4

StableRide

Proportional weight distribution combined with our conical belt shape create a balanced load and a no-bounce ride.

5

FATIGUE FREE

Intuitive settings, large buttons, and quick release buckles. Easy operation for fatigued minds in extreme circumstances.

6

autoCOOL

Heat dispersing fins mounted in and around the light passively dissipate heat, keeping the light cool and efficient during heavy use.

7

WIDEBEAM

Like daylight. Let your eyes roam freely without adjusting between light and dark areas. Even lighting eliminates headaches and tunnel vision.

8

ENDURALIGHT

Sturdy construction and aircraft grade aluminum provide better durability and improved hot and cold tolerance while reducing overall weight.

9

PERFECT ANGLE

Easily adjust up, straight, or down to suit your terrain. Illuminate your path while keeping your head and body in a natural running position.



Lumen 50S UA521 - 599 5991

The Lumen 50S is a hands-free wrist-mounted light. It has three modes: solid, blinking, and red blinking. It has an adjustable hinge which allows you to lay it flat against your wrist or stand it up at a 90 degree angle. The band can also be adjusted to be worn around your ankle. This small multifunctional light can be used as a piece of safety gear and as a secondary light to aid your vision.

Burn Time 20 hours

Colors: Black/Blue ●

Weight: .9 oz (26g)

Sizing Range: 5" - 11"

Technologies Low Weight™, Fatigue Free™, PerfectAngle™



Lumen Clip 180 UA522 - 5941 5992

The Lumen Clip 180 can be used in any scenario. Its strong magnetic clip attaches to any piece of apparel, and it can also attach to metallic surfaces. Its soft silicone body ensures that it won't leave any scratches. The 180 lumen LED COB light emits soft even lighting across a 180 degree span. It has four modes: high, medium, low, and blinking. It has a rechargeable battery and includes a charging cable.

Burn Time 1.5 - 8 hours

Colors: Pitch Black ●

Weight: 1.8 oz (51g)

Technologies Low Weight™, Fatigue Free™, Widebeam™



Lumen 200 2.0 Waist Light UA539 - 5213 5995

The Lumen 200 2.0 waist light is the entry piece for Ultraspire 3D Lighting®. This 200 lumen waist-mounted light casts shadows across uneven surfaces giving you a clearer understanding of your terrain. This light now features our Race Fit which is a fatigue-free buckle system allowing you to easily undo the buckle, and a conical belt which is made of limited-stretch elastic providing a more comfortable and natural breathing pattern. This economical light comes with a rechargeable battery and USB charging cable.



Weight: 3.5 oz (99g)

Burn Time: 4 - 10 hours

Colors: Black/Red 

Sizing Range: 26" - 38"

Technologies: Low Weight™, Stable Ride™, Fatigue Free™, PerfectAngle™



Lumen 300 Sidekick UA537 - 5991 5993

The Lumen 300 Sidekick is the perfect secondary light to your UltraAspire 3D Lighting® setup. This light features a zooming lens allowing you to toggle between spot or flood at outputs of 300, 105, and 62 lumens. You can also activate red or red blinking on this light. This light comes with Steadybeam to ensure your lumen output holds strong for the life of the battery. Another feature of this light is the built in sensors allowing you the option to turn on/off the light by moving your hand in front of the unit, this feature can be left off if you so choose. The body of the light is built from a polycarbonate material for durability. The Lumen 300 Sidekick houses a rechargeable battery and includes a charging cable.



Weight: 2.6 oz (74g)

Burn Time: 4 - 13 hours

Colors: Black/Gray ●

Sizing Range: 21" - 24.5"

Technologies: Steady Beam™, Low Weight™, Fatigue Free™, PerfectAngle™



Lumen 400z 2.0 Waist Light

UA540 - 5995 59911

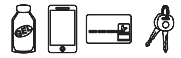

The Lumen 400z 2.0 waist light features UltrAspire 3D Lighting® which casts shadows across uneven surfaces giving you a better understanding of your terrain. This light produces 400 lumens, can be tilted up and down, and is adjustable between spot and flood lighting giving you plenty of versatility. The large button lets you easily adjust between high, medium, low, and blinking settings and now also includes a battery indicator light that when toggled on quickly illuminates green, gold, or red indicating power level. The Lumen 400z includes a sweat proof pocket that can hold a large cell phone or any other essentials. This light features our Race Fit which is a fatigue-free buckle system allowing you to easily undo the buckle, and a conical belt which is made of limited-stretch elastic providing a more comfortable and natural breathing pattern. This waist light includes one of our UltrAspire rechargeable 18650 batteries and features a USB Type-C charging port for a significantly quicker charge. Includes a USB Type-C charging cable.



Weight: 5.1 oz (144g)

Burn Time: 4 - 10 hours

Colors: Black/Red 

Sizing Range: 26" - 38"

Volume: 61 c.i. (1L)

Technologies Low Weight™, Steady Beam™, Stable Ride™, Fatigue Free™, AutoCool™, Widebeam™, EnduraLight™, PerfectAngle™



Lumen 600 4.0 Waist Light

UA541 - 5997 59951 patent no. D884,238 S

The Lumen 600 4.0 continues to expand on the functionality and versatility of the best selling predecessor, the Lumen 600 3.0. This patented design features Ultraspire 3D Lighting® which casts shadows across uneven surfaces giving you a better understanding of your terrain. It has a wide flood cone that provides 600 lumens of Steady Beam even lighting for the most natural running experience out of any light. The Lumen 600 4.0 comes with a removable pocket when capacity is needed. This light features our Race Fit which is a fatigue-free buckle system allowing you to easily undo the buckle, and a conical belt which is made of limited-stretch elastic providing a more natural breathing pattern. The power button also includes a battery indicator light that when toggled on quickly illuminates green, gold, or red indicating power level. This waist light includes one of our Ultraspire rechargeable 18650 batteries and now features a USB Type-C charging port for a significantly quicker charge. Includes a USB Type-C charging cable.



Weight: 3.9 oz (110 g) without pocket, 5.1 oz (144g) with pocket

Burn Time: 4 - 10 hours

Colors: Black/Red 

Sizing Range: 26" - 38"

Volume: 61 c.i. (1L)

Technologies Race Fit™, Low Weight™, Steady Beam™, Stable Ride™, Fatigue Free™, AutoCool™, Widebeam™, EnduraLight™, PerfectAngle™



Lumen 850 Duo UA542 - 5999 59991

The Lumen 850 Duo offers versatility, high lumen output, and a wide feature set ready for any adventure. This light features Ultraspire 3D Lighting® which casts shadows across uneven surfaces giving you a better understanding of your terrain. The Lumen 850 Duo comes with a headlamp strap allowing the light to clip in and double as a headlamp. Equipped with 5 regular modes, extra high, high, medium, low and extra low and 2 red lighting modes, high and low, allows complete control over your lumen output. The large power button makes toggling through the settings intuitive and also includes a battery indicator light that when toggled on quickly illuminates green, gold, or red indicating power level. It can be adjusted up or down in the bracket to your preferred lighting angle. The belt is built with an ErgoFit Waist design that sits comfortably on the body. Open cell foam placed behind the light bracket makes this light comfortable and helps to wick and dissipate moisture. This waist light includes one of our Ultraspire rechargeable 18650 batteries and features a USB Type-C charging port for a very quick charge. Includes a USB Type-C charging cable.



Weight: 3.8 oz (108g)

Burn Time: 4 - 8 hours

Colors: Black/Red ●

Sizing Range: 26" - 38"

Technologies: Race Fit™, Low Weight™, Steady Beam™, Stable Ride™, Fatigue Free™, AutoCool™, Widebeam™, EnduraLight™, PerfectAngle™



Bottles and Accessories



Human 20 2.0 UA806 - 005 0001



This bottle is built for human ergonomics and efficiency. Designed to fit nicely in the human hand with a shape designed to aid filling, usage and delivery—from fountain or stream—to the last drop, no head tilting required. Keep your eyes on the trail where they belong.



Colors: *Blue*

Weight: 2.6 oz (74 g)

Fluid Capacity: 20 fl. oz (591 mL)

#GoCupless

Protect Your Trails with the Kindest Cup on Earth

C2 Cup UA025 - 004 008



Responsible, portable, collapsible, re-useable, heat tolerant, clean and kind to the earth sends a message that you are aware and you care. This is the C2 Cup.

Colors: *Luminous Blue* ●

Weight: 0.6 oz (18 g)

Fluid Capacity: 7 fl. oz (236.5 mL)



Stop wasting paper and plastic cups.

The world is producing 300 million tons of plastic each year. 50% of this plastic is estimated to be used only once and thrown away.

The C2 Cup is collapsible, reusable, and environmentally friendly.



- ✔ Reinforced ridges
- ✔ Stands up on its own
- ✔ 100% silicone
- ✔ Taste and odor free
- ✔ Dishwasher safe

Here Are A Few Races We've Partnered With



You can #GoCupless, too.



Lumen Ally UA536 - 5951 5992



The Lumen Ally allows you to combine our Lumen and waist belt products. This waist belt attachment is perfect for anyone wishing to use a Lumen light and carry a water bottle on their waist at the same time. Like all packs in the waist pack line, the Lumen Ally features our breathable webbing which allows moisture to evaporate and will not slip once adjusted to fit. This piece also utilizes a stretchy mesh pocket behind the light adapter giving you capacity for a cell phone, energy foods, backup batteries, or other small essentials. A pocket located below the light can house an extra battery. The Lumen Ally allows you to run with speed and confidence like you would during the day while also carrying your preferred hydration. Light not included.

Compatible Lumens: Lumen 400z, Lumen 600 3.0, and Lumen 800 Multisport.

Compatible Waist Belts: Synaptic 2.0, Speedgoat 3.0, and Plexus.



Weight: 1.4 oz (40g)

Colors: Lagoon Navy ●

Technologies ErgoFit Waist™

Build Your Own Hydration Waist Light

Combine the Lumen Ally with your favorite compatible waist belt and waist light to create your own hydration waist light.



Mix and Match Any of These Products

Lumen

Ally

Waist Belt



Lumen 400z 2.0



Lumen 600 4.0



Lumen 800 Duo

+



Lumen Ally

+



Synaptic 2.0



Speedgoat 3.0



Plexus 2.0

1L Reservoir 2.0 UA035 - 5991 5963



The 1L Reservoir 2.0 is made from an FDA approved Polyurethane material. This BPA free material allows the reservoir to be flexible and puncture resistant. The UltraRed™ hose connects/disconnects quickly and features a high flow bite valve. The top slider allows the bladder to filled easier and hold more water. For cleaning and drying, the top slider also allows the reservoir to be turned inside out. RF welds mold the polyurethane together as if it were one piece to prevent any leaks.

Colors: Clear

Weight: 4.0 oz (113 g)

Fluid Capacity: 1 L (35 fl. oz)

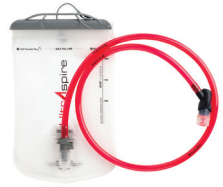

XT Bottle UA810 - 596 5931



The XT Bottle is a 750mL lifestyle bottle. The aggressive thread cap creates a leak proof seal. The threads slope downward on the top and remain flat on the bottom so when the cap is in place there is no room for flex. The Tritan material improves durability and is also BPA free. The cap is made with a stainless steel cover which helps to shockproof the bottle from drop damage. The bottle itself has an oval shape with textured surfaces on each side which allows for a more natural and effortless grip. This unique bottle shape ensures the XT Bottle sits more comfortably against your body while in vest side pockets.

Colors: Blue

Weight: 6.4 oz (181 g)

Fluid Capacity: 25 fl. oz (750 mL)



2L Reservoir 2.0 UA036 - 5912 5993



The 2L Reservoir 2.0 is made from an FDA approved Polyurethane material. This BPA free material allows the reservoir to be flexible and puncture resistant. The UltraRed™ hose connects/disconnects quickly and features a high flow bite valve. The top slider allows the bladder to filled easier and hold more water. For cleaning and drying, the top slider also allows the reservoir to be turned inside out. RF welds mold the polyurethane together as if it were one piece to prevent any leaks.

Colors: *Clear*

Weight: 4.4 oz (125 g)

Fluid Capacity: 2 L (70 fl. oz)



Formula 250 UA098 - 597 5951



Performance depends on the intake of fuel and every body is unique requiring different recipes. Whatever your secret mix the Formula 250 will carry it. With a large flow and flip top cap combination, this dishwasher safe, silicone bottle is perfect for water, energy drinks, gels or real food. The silicone material is durable, flexible, stain-resistant, taste and odor free. Use the bottom loop for hanging upside down to dry or attaching to gear. Shaped for quick easy stowage in and out of a race vest pocket and the rounded tear-dropped shape also makes it easier to clean and to use all the fuel inside. Collapses tiny when empty. Seamless design is easier to clean—and enables every drop of the contents to be efficiently dispensed.

Colors: *Luminous Blue* ●

Weight: 2 oz (57 g)

Fluid Capacity: 250 mL

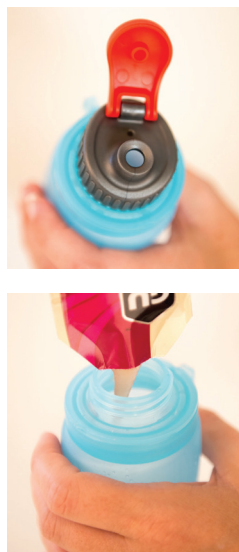

UltraFlask 550 Hybrid Bottle UA809 - 057 9941



The UltraFlask 550 Hybrid Bottle has all the benefits of a softflask but with the conveniences of a hard bottle. The bottle is designed to sit as close to the body as possible to minimize movement when full. The soft-body shape helps with rapid access, comfort, and squeeze. The large cap opening easily fits ice cubes and is covered by a high flow push/pull valve. Bottle made in the USA.

Colors: Pearl, Luminous Blue ●, Lime

Weight: 1.7 oz (49 g)

Fluid Capacity: 550 mL (18.6 fl. oz)



500 mL Softflask w/ Bite Cap UA033 - 5211 5912



This collapsible SoftFlask carries 500mL of fluid. The unique shape allows this SoftFlask to slide easily in and out of a hydration pocket. Comes with a larger diameter top to fit ice cubes and keep fluids cool. Perfect to combine with the 300ML SoftFlask to carry more fluid or electrolytes if needed. Features a Silicon Sheath Bite Valve.

Colors: Clear

Weight: 1.3 oz (36 g)

Fluid Capacity: 500 mL (17 fl. oz)



300 mL Softflask w/ Bite Cap UA032 - 5701 5991



This collapsible SoftFlask carries 300mL of fluid. The unique shape allows this SoftFlask to slide easily in and out of a hydration pocket. Comes with a larger diameter top to fit ice cubes and keep fluids cool. Features a Silicon Sheath Bite Valve.

Colors: Clear

Weight: 1.1 oz (31 g)

Fluid Capacity: 300 mL (10 fl. oz)



500 mL Softflask with Straw & Bite Valve UA034 - 5921 5942



This collapsible SoftFlask carries 500mL of fluid. The unique shape allows it to slide easily in and out of a hydration pocket. The stem straw allows for fluid delivery from a chest pocket without removing the bottle. Comes with a large diameter top to fit ice cubes and keep fluids cool. Combine with a Mag Clip to keep the straw secure during bumpy rides. Features a Phaser Bite Valve.

Colors: Clear

Weight: 1.9 oz (55 g)

Fluid Capacity: 500 mL (17 fl. oz)



18650 Battery UA530 - 546 5921

The UltrAspire 18650 Battery has 3400 mAh and is built for low amperage output to ensure your Lumen has the optimal power source and the best performance on the road or trail.



Charger UA529 - 599 5991

Charges multiple 18650 batteries at once very quickly. Shows battery life and charge percentage on flashing bar display. Half amperage input switch gives the ability to trickle charge your battery for longer.



Small Push Pull Cap UA01CAP - 001 002

This cap fits our UltraFlask 550 Hybrid Bottle and comes with a strong thread pattern to help prevent leaks. A high flow push/pull valve allows for easy hydration access while on the go.



Mag Clip UA031BK - 522 005

Here is a fix that easily solves hunting or swinging around for a valve—just drop it close to the opposing pull and the magnet attraction will keep you free of distraction. This is the Mag Clip.



PRODUCT	HYDRATION	SIZES
ERGOFIT		
 BIG BRONCO	Not Included	SM (35"-40"), MD (38"-43"), LG (43"-46")
 BRONCO	Not Included	SM (30"-36"), MD (32"-38"), LG (34"-42")
 NEON	Not Included	Universal
 NUCLEUS	550 mL UltraFlask	Universal
 SPRY 4.0	Not Included	Universal
 LEGACY 2.0	Not Included	Universal
 ASTRAL 5.0	2 L Reservoir	Universal
 MOMENTUM 2.0	Not Included	SM (26"-35"), MD (32"-38"), LG (38"-46")
 BASHAM	550 mL UltraFlask	Universal
 ALPHA 5.0	Not Included	SM (31"-36"), MD (34"-39"), LG (37"-42")
 ZYGOS 5.0	2 L Reservoir	SM (30"-36"), MD (32"-38"), LG (34"-42")
 EPIC XT 3.0	Not Included	SM/MD (Waist 27"-42", Torso 16"-19"), MD/LG (Waist 27"-42", Torso 19"-21")
ERGOFIT WAIST		
 ELEMENT	Not Included	28" - 40"
 PLEXUS 2.0	1 UltraFlask 550	28" - 40"
 SPEEDGOAT 3.0	2 UltraFlask Hybrid Bottles	28" - 40"
 SYNAPTIC 2.0	UltraFlask Hybrid Bottle	28" - 40"
 FITTED RACE BELT 2.0	Not Included	XS (25"-27"), SM (28"-30"), MD (31"-33"), LG (34"-36"), XL (37"-39")
 ESSENTIAL BOTTLE PACK	550 mL UltraFlask	28" - 40"
3D LIGHTING		
 LUMEN 50S	20+ Hours	5" - 11"
 LUMEN CLIP 180	1.5 - 8 Hours	n/a
 LUMEN 200 2.0 WAIST LIGHT	4 - 10 Hours	26" - 38"
 LUMEN 300 SIDEKICK	4 - 13 Hours	21" - 24.5"
 LUMEN 400Z 2.0 WAIST LIGHT	4 - 10 Hours	26" - 38"
 LUMEN 600 4.0 WAIST LIGHT	4 - 10 Hours	26" - 38"
 LUMEN 850 DUO	4 - 8 Hours	26" - 38"

	COLOR	WEIGHT	CAPACITY
	Pitch Black / Red	7.2oz (205g)	732 c.i. (12 L)
	Pitch Black / Red	5.6 oz (159 g)	305 c.i. (5 L)
	Black / Lime	2.8 oz (79 g)	31 c.i. (0.5 L)
	Ice Blue	7.2 oz (204 g) with bottle, 4.8 oz (136 g) without bottle	305 c.i. (5 L)
	Blue/Sky	7.5 oz (213g)	214 c.i. (3.5 L)
	Pitch Black	11.2 oz (318 g)	610 c.i. (10 L)
	Coral/Black	14.3 oz (405g) w/ reservoir, 10 oz (283g) w/o reservoir	549 c.i. (9 L)
	Black/Red	8.0 oz (227 g)	336 c.i. (6 L)
	Lagoon Navy	9.4 oz (266 g) with bottle	122 c.i. (2 L)
	Blue / Cherry Tomato	9.6 oz (272 g)	366 c.i. (6 L)
	Pitch Black	13.6 oz (386 g) without reservoir, 18.24 (517 g) with reservoir	854 c.i. (14 L)
	Pitch Black	38 oz (1077g) with frame, 28.4oz (805g) without frame	2135 c.i. (35 L)
	Pitch Black	3.2 oz (91 g)	61 c.i. (1 L)
	Lagoon Navy	8.5 oz (241 g) with bottle	244 c.i. (4 L)
	Lagoon Navy	14.8 oz (420 g) with 2 bottles	107 c.i. (1.75 L)
	Lagoon Navy	9.4 oz (266 g) with bottle	52 c.i. (.85 L)
	Pitch Black	2.4 oz (68 g)	61 c.i. (1 L)
	Pitch Black	5.6 oz (159 g)	128 c.i. (2 L)
	Black / Blue	.9 oz (26 g)	n/a
	Pitch Black	1.8 oz (51 g)	n/a
	Black/Red	3.5 oz (99 g)	n/a
	Black/Gray	2.6 oz (74 g)	n/a
	Black/Red	5.1 oz (144 g)	61 c.i. (1 L)
	Black/Red	5.1 oz (144 g) with pocket	61 c.i. (1 L)
	Black/Red	3.8 oz (108 g)	n/a

UltraAspire®

INSPIRED BY ATHLETES



(888) 346-0608 www.ultraspire.com